playbabes
OCT 2024 VOL 36
Fall
SPECIAL EDITION
Kyra Starr
I have always had a unique style
Veronica
In a world where you can be anything, be kind.
Eva Denis
Unleash your potential, find inner harmony
Ally Rose
+
Jaquie
PLAYBABE OF THE MONTH
Crystal Williams

AVAILABLE AT:
ZINIO
Download on the App Store
Google play

# Order Your Digital Subscription or Print Copy Today!

www.mancaveplaybabes.com

MAGZTER DIGITAL NEWSSTAND
TAP • READ • ENJOY

MagCloud

MANCAVE PLAYBABES

MANCAVE
PLAYBABES

**MANCAVE PLAYBABES**
www.mancaveplaybabes.com

**CEO / Editor-in-chief**
Sid Siddiqui

**DESIGN & LAYOUT**
Kailash Kumar

**WEB DIRECTOR**
Ben Wagner

**CONTRIBUTING PHOTOGRAPHERS**
GWN PHOTOGRAPHY
MARUF HOSSAIN
MICHAEL WEEKS
NICK MEANS
PAUL ALLAN
STACE BERNARD

**PLAYBABES SPECIAL EDITIONS** IS PUBLISHED 6 TIMES A YEAR BY MANCAVE MEDIA LLC, P.O. BOX 5115 MIAMI, FL 33014. ALL RIGHTS RESERVED. NOTHING IN THE PUBLICATION MAY BE REPRODUCED WITHOUT WRITTEN PERMISSION FROM THE PUBLISHER. OPINIONS EXPRESSED BY THE WRITERS ARE THEIR OWN AND DO NOT NECESSARILY REFLECT THE OPINIONS OF THE PUBLISHER.

# CONTENTS

06
VERONICA

18
ALLY ROSE

26
EVA DENIS

36
JAQUIE

44
KYRA STARR MYDLAND

52
MIA MENDEZ

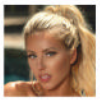
66
CRYSTAL WILLIAMS

# JOSIE GLASS

*Photo by Nick Means*

V

# VERONICA

Photography by Nick Means

**Tell us about yourself and who got you into modeling?**

My name is Jill modeling name (Veronica) I live in Ohio; however I was born in the State of Delaware, most of my family still resides there. I've been in Ohio for close to 30 years since my father was transferred from Dupont. I am a mother of four beautiful children ages 24, 22, 16, and 14. They are my entire world! I have two college degrees, in business and education. My everyday goal in life is to make someone smile or laugh, even if they are a stranger. I've always taught my kids to be kind, because you never know what someone may be going through. "In a world where you can be anything be kind." I will always live by this quote!

**Were you excited when you were picked to be featured in Mancave Playbabes?**

ESTATIC, it's always been a dream of mine to feature in a magazine!

**Do you have any piercings or tattoos? if so where and what's your fav ones?**

I have a few piercings, and several tattoos. I love all my tattoos, but I'd have to say my sleeve on my right arm is my favorite as a lot of it represents memories of some of my loved ones that have passed.

**What are your hobbies? when you are not modeling?**

Recently started a small business, I love crafting. I've recently become very passionate about resin as it's a great way to preserve things. I've created a lot of projects for families who have lost loved ones.

**Where do you want to be in life a years' time from this moment?**

Hopefully, close to being debt free, stress free! Also, would love to feature in more magazines.

**Do you have a favorite cause or charity that you care about?**

I work for a non-profit organization, serving the community every day. Love what I do!

**Name three big wishes**

1. For my children to be happy and healthy, and to succeed in life!
2. Good health and wealth for me and those around me.
3. End all things that cause suffering!

**Do you have a celebrity crush?**

Sure do, Paul Walker and unfortunately, he passed away. Nobody has been able to replace him in my eyes!

**Who is the easiest person to talk to when you need them?**

My mother for sure, she is the best listener and will never pass judgement no matter what the situation is, she will always have my back.

**Most embarrassing situation you have been in?**

Probably when I was renting, and the maintenance man came in to change the filter in my furnace, and one of my son's friends stuck a porno(Brittany Rears) I'll never forget that title on top of the furnace, and the maintenance man looked at me and asked "hey is this yours, have you been looking for it

**What foods do you crave?**

Buffalo Nachos from wings and rings, boardwalk fries loaded with salt and vinegar.
Do you have a favorite number?
Lucky number 7 and why it represents the quest for knowledge!

**If your life was made into a movie, who would play your part, which actor or actress would you want to play your lead role?**

I'd have to say Jelly Roll's wife Bunnie XO

**Do you enjoy playing video games, and what is your favorite game to play?**

Honestly, between Mom life and my small business I don't have a lot of extra free time for video games. However, when I did play Mortal Combat was one of my favorites! GET OVER HERE!"

**What do you have planned coming up in the near future for your modeling career?**

Since this is my first feature in a magazine, I will see how it goes and hope to get more modeling opportunities.

1918

# VERONICA

Photography by Nick Means

A

# ALLY ROSE

*Photographed by GWN Photography*

# ALLY ROSE

*Photographed by GWN Photography*

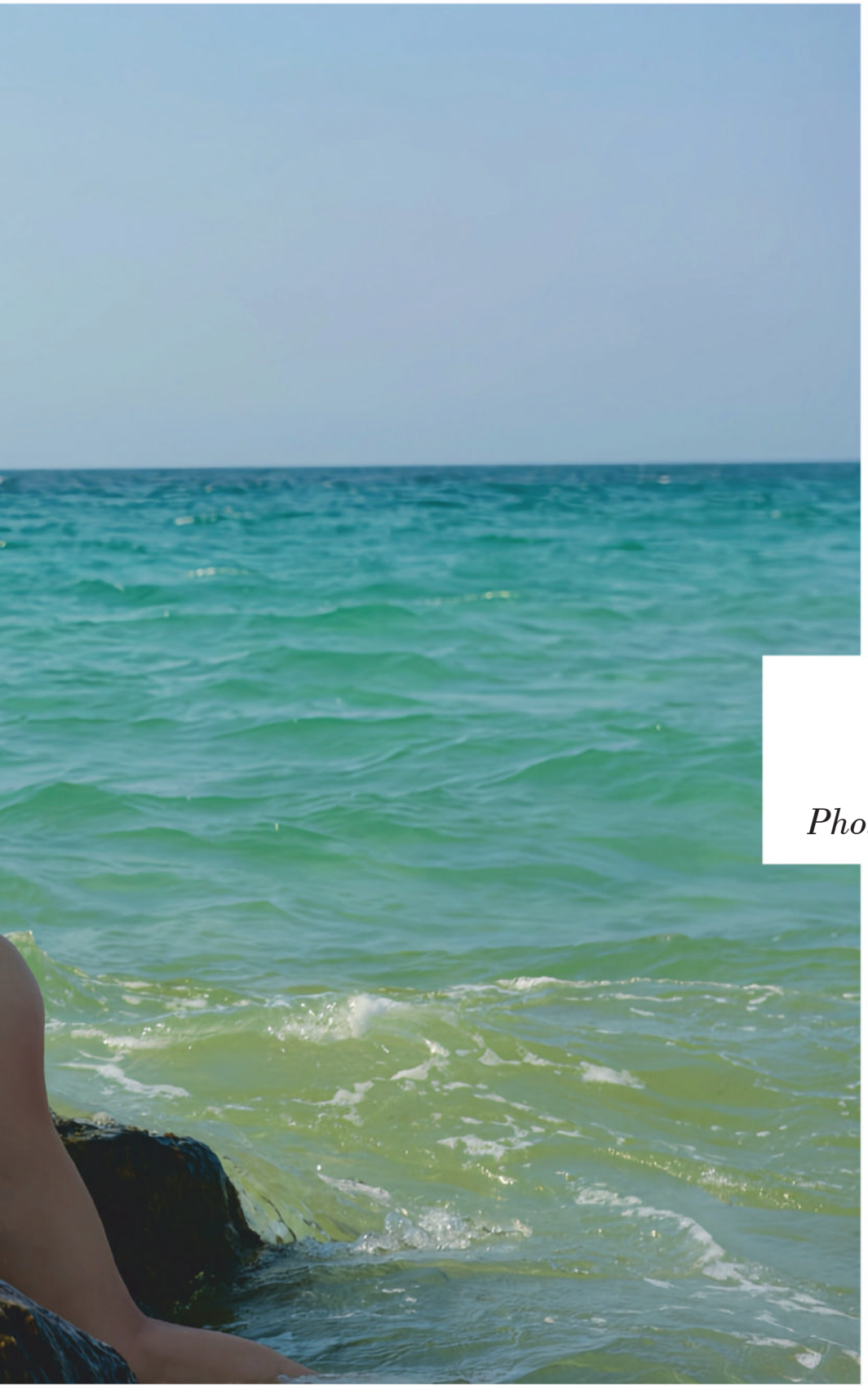

# EVA DENIS

*Photography by Maruf Hossain*

# EVA DENIS

*Photography by Maruf Hossain*

:MILA
SWIMWEAR
MILA SWIMWEAR
WWW.MILASWIMWEAR.COM
YOUR NEW SWIMSUIT DESTINATION

# JAQUIE

*Photography by Stace Bernard*

# JAQUIE

*Photography by Stace Bernard*

# INTERVIEW

**How long have you been modeling?**
I have been modeling since about 2015!

**What was your motivation to start modeling?**
I honestly wasn't ever into modeling. I have always had a unique style that has caught the attention of photographers, and that's really where I started.

**What's your favorite part of modeling?**
I would say my favorite part of modeling is being goofy and making a great time out of it! I usually end up trying some odd-ball pose that ends up looking badass!

**What are your goals for your personal and modeling?**
My personal goal is to be a Veterinary Surgeon. I haven't really out much thought into a modeling goal (it is a side hobby I do for fun), but it would be awesome to work up to a runway shoot.

**What is your favorite hobby?**
I am a painter, and I also love to skateboard or really do anything out in nature. So, I'm either working on a piece of art or exploring the wilderness

**Something about yourself that would surprise people.**
I have a tripod lizard and a 1 eyed cat.

*Photography by Michael Weeks*

# KYRA STARR MYDLAND

*Photography by Michael Weeks*

# KYRA STARR MYDLAND

PUDDIN

# MIA MENDEZ

*Photography by Nick Means*

Daddy's Lil Monster

Lil Monster
LEGIN DOOG

PUDDIN
Daddy's
Lil

HEAD BOOM

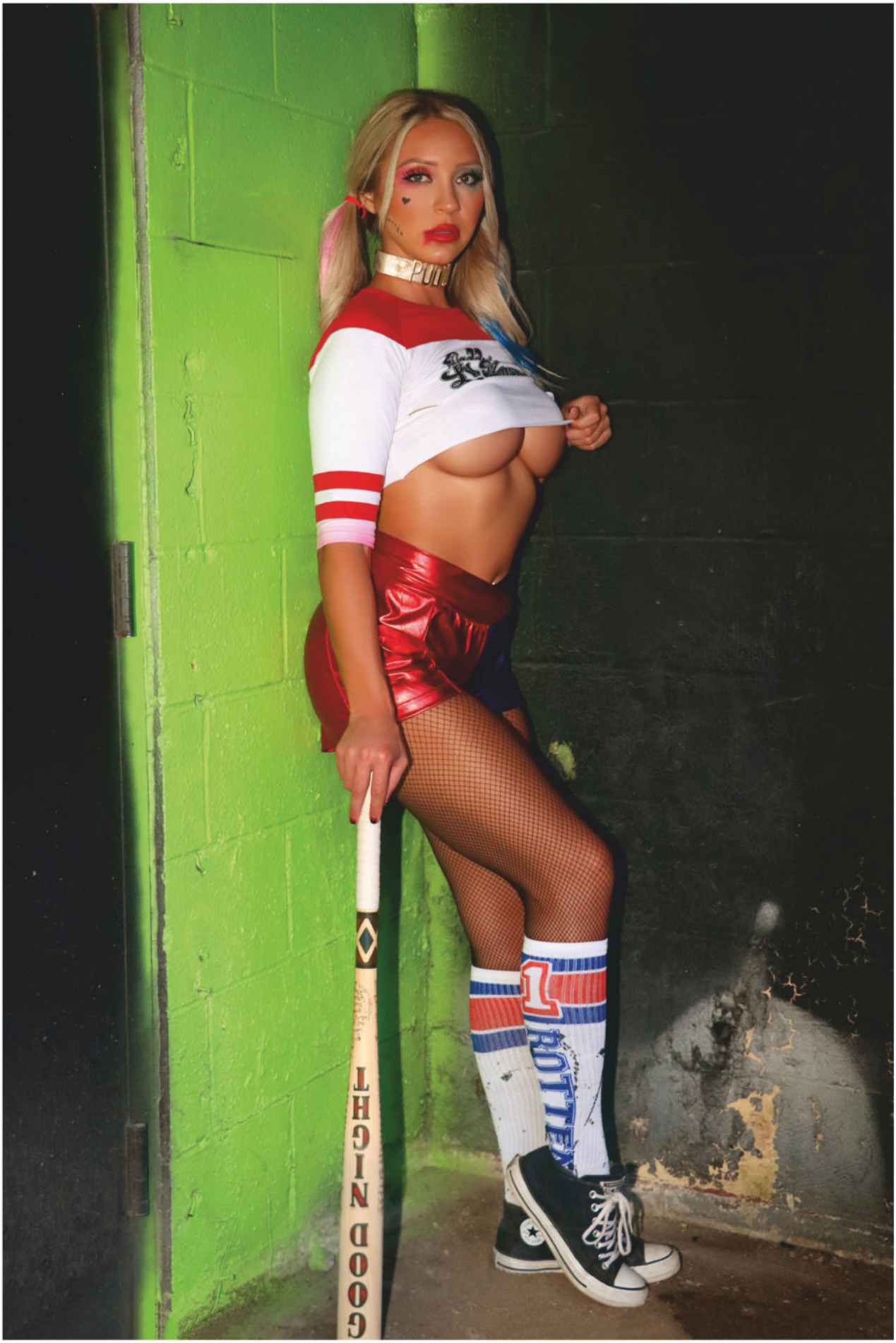
GOOD NIGHT

GOOD NIGHT

# MIA MENDEZ

*Photography by Nick Means*

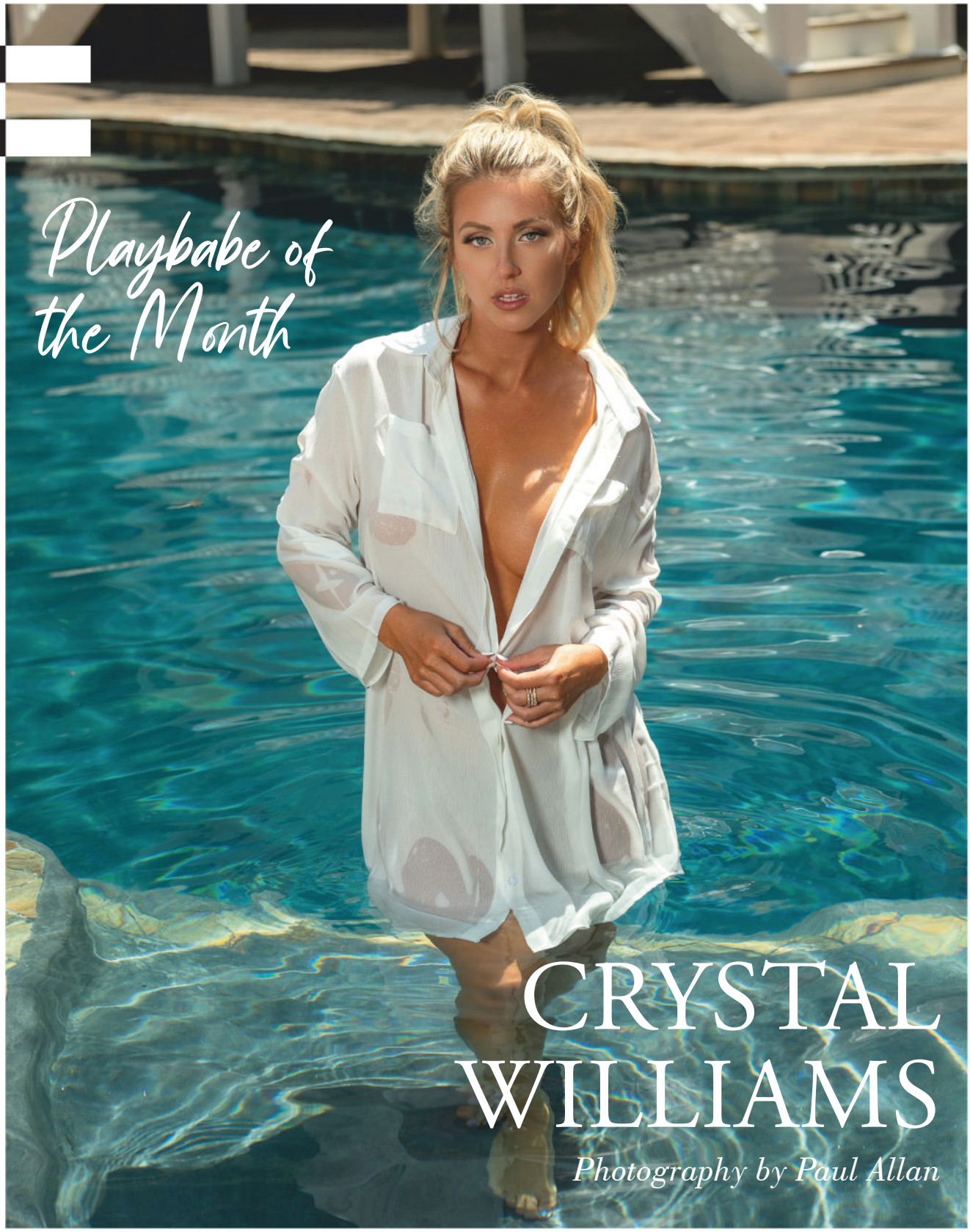
Playbabe of the Month
CRYSTAL WILLIAMS
Photography by Paul Allan

# Q&A

**Describe yourself in three words.**
Playful wild and nerdy

Who inspires you and why? Rihanna truly inspires me. I appreciate her individuality and how she is fearless in embracing her allure and confidence in her sensuality. On a personal level, I have experienced the strong emotion I bring out in people, loved or hated, for having similar traits. That said, she inspires me to not change who I am just to make others around me comfortable, but to embrace it.

**What do you think about AI generated art and reading material?**
If you can't beat 'em, join 'em, am I right? At first, I will admit that there was a twinge jealousy. I quickly realized that jealousy is just a signal pointing us to what we truly desire. I needed to redirect those thoughts and ask myself why AI art and content were bothering me. Instead of getting upset with it, I recognized that what I really wanted was the ability to captivate an audience in the same way. So, I began studying it. Rather than feeling jealous, I learned how AI creates quality content. I pushed myself to write more compellingly, updated my hair and makeup to reflect current trends, and get more creative with my posing. This is better than before for me. It is like having a coach guiding me through the algorithms of people's minds and preferences with the things I have the ability to change in myself.

**Should books be determined to be outdated and no longer functional?**
Absolutely not, books should not be outdated and deemed no longer functional. There are studies out there that show how our brains are addicted to screens, and even though I am just as addicted to screens, I do firmly believe we should attempt to keep them around for our mental health.

**Do you have a charitable cause you care about?**
I have a few charities that I have supported and there is a charity closer to my heart than the rest. It is the Scott Britton Memorial golf tournament. It was a family member that passed away at a young age. He was in Law Enforcement. Proceeds go to families that have experienced similar struggles. When the golf tournament occurs, it is a constant reminder of how incredible of a person he was.

**Your favorite tv series?**
My favorite TV series? Oh, definitely Desperate Housewives! It is my little guilty pleasure, and I love sneaking in an episode while doing laundry. Makes those chores way more fun.

**Thoughts on city life versus country life?**
I have lived both the city life and the country life. I grew up in San Diego but finished school on a hundred-acre farm 30 minutes away from the closest grocery store. I think living both lives have been very beneficial for me. I truly think it depends on what stage of life you are in and that it is important to be where you need. I love them both. I think the city taught me more people skills, and farm life taught me to be resourceful and learn to problem solve on my own.

**Where will you be in exactly one year from this moment?**
One year from now, I will still be in Tampa, I fully expect my OF, my modeling, my Luxury Real Estate business, and kids to be doing better. I strive for growth, not change. My kids are in the school I want them in, and my businesses are stable but I would love to have the opportunity to be doing more.

**Is it ever okay to cheat at anything, why or why not?**
I do think it is okay to break rules. I think rules were made for people without common sense. We have to cater rules to the masses, and there will always be exceptions. I think the intention behind why someone would cheat is more important than the rule. If it was laziness that caused the cheating, that is a sad excuse. But if someone gave their all and knows someone else is cheating to win, I say break the rule. Don't hate the player, hate the game and do it better.

**Do you have a story to tell about a photo shoot?**
Oh geez, do I have a story to tell about a photo shoot? Hmm. I don't know if I am allowed to say the stories in here. But I will tell you about a time I accidentally drugged myself with gummies. There was a time I went to a photoshoot. And normally I eat very healthy. I don't usually have snacks. I eat a lot of fresh meats, fruits, and veggies. I purposefully won't even buy junk food so I don't get tempted to eat it. So, I was at an event and stole someone's candy. I snuck in an entire bag of small starbursts. I was hiding it from all the models. And when I finished the bag, I laughed and showed everyone that I ate junk food, which is funny in itself if you know me.

Then a model pointed out that they were edibles. I was struck with fear and started crying. I had almost 1,000 mg of someone else's THC. I was scared and asked someone to take me to the hospital to flush my stomach. I tried to throw up for 30 minutes before I realized I could not make myself sick. I had a friend stick her entire hand down my throat and I could not throw up. I ended up having 8 glasses of water and then we tried again and I could finally get the starburst out of my stomach. Nothing came of it but I cried and laughed a lot.

**What would you wear on the perfect date?**
I mean, whatever I have to wear to stay single.

**One thing you'd change, if you ruled the world.**
Reset the financial monopoly that has gone on.

**My story in less than 5 minutes…**
I am a So-Cal girl, raised by a military father, now with the two most fun and beautifully happy daughters. I secretly love the country life, but living it up in Tampa, addicted to traveling the world.

**If your life was made into a movie, who would play your part and which actor would you want to be your leading man?**
If I were to play a part in a movie, I think Blake Lively with her personality or Sydney Sweeney with her looks could play my role as a smart, beautiful, confident woman who knows she could take over the world, but likes the cat and mouse game and causing chaos more, all in good fun. And Ryan Reynolds would play the leading man. A man who can meet me at my level, understand my work, provide for me so I can fully focus on being the supportive woman that I need to be. That said, also be just as sarcastic, laugh and have the same intentions of helping one another as we make memories, good and bad along the way.

# CRYSTAL WILLIAMS

*Photography by Paul Allan*

WWW.MILASWIMWEAR.COM
https://www.etsy.com/shop/milaswimwearusa